

Schutzvermerk nach DIN 34 beachten

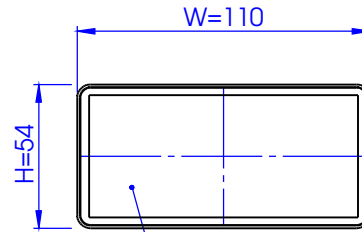

Luminous Area (AxB) 45 mm x 100 mm

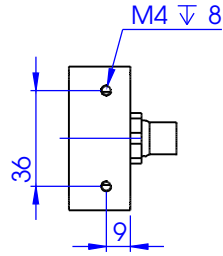
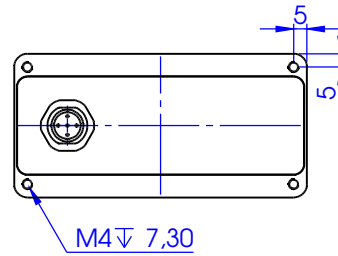
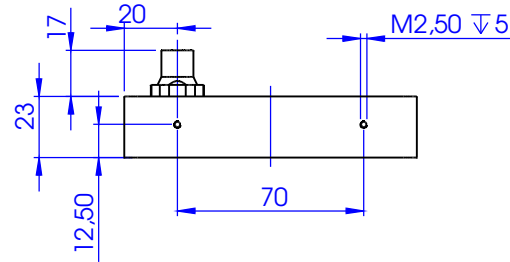
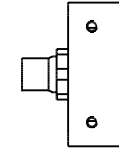

 MBI Imaging GmbH Jochim-Klindt-Straße 7 D-22926 Ahrensburg		Allgemein-toleranzen DIN ISO 2768-m		Maßstab: 1:2		Gewicht:										
		<table border="1"> <thead> <tr> <th></th> <th>Datum</th> <th>Name</th> </tr> </thead> <tbody> <tr> <td>Bearb.</td> <td>03.02.20</td> <td>F.Lorenz</td> </tr> <tr> <td>Gepr.</td> <td>03.02.20</td> <td>F.Lorenz</td> </tr> </tbody> </table>			Datum	Name	Bearb.	03.02.20	F.Lorenz	Gepr.	03.02.20	F.Lorenz	<h2>High Power Barlight WBL-0410</h2>			
	Datum	Name														
Bearb.	03.02.20	F.Lorenz														
Gepr.	03.02.20	F.Lorenz														
Zust.		Änderung		Datum		Name		DIN A3								
Verzeichnis: Z:\53 Zeichnungen\01 Einzelteile, Baugruppen\01972.00 Basisbaugruppe WBL-0410 (power version).SLDDRW																